

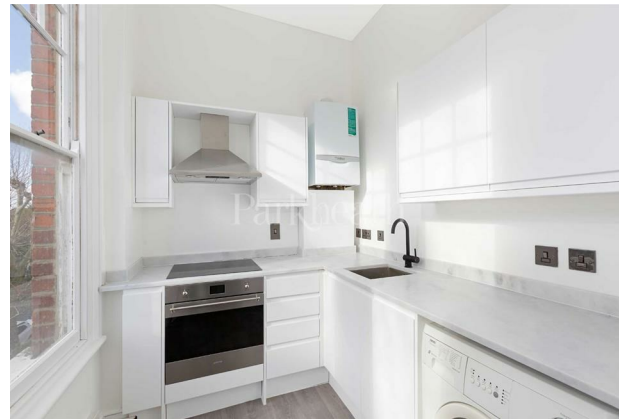

Fordwych Road NW2

Parkheath
Sold on Service





Fordwych Road NW2

£525,000

Bright and Spacious 2 bedroom apartment
 First floor of period conversion
 Communal garden access
 725 sq ft / 67 sq m
 Large 17'7" south west facing reception room
 2 double bedrooms with garden views
 Recently refurbished kitchen and bathroom
 Perfect first time purchase or rental investment
 Chain free
 8 minute walk to Kilburn Station (Jubilee)

Belsize Park
 208 Haverstock Hill
 NW3 2AG
 Sales 020 7431 1234
 Lettings 020 7431 3104
 nw3@parkheath.com

South Hampstead
 8a Canfield Gardens
 NW6 3BS
 Sales 020 7625 4567
 Lettings 020 7644 0800
 nw6@parkheath.com

West Hampstead
 192 West End Lane
 NW6 1SG
 Sales & Lettings
 Tel 020 7794 7111
 192@parkheath.com

Kentish Town
 148 Kentish Town Rd
 NW1 9QB
 Tel 020 7485 0400
 kt@parkheath.com

Kensal Rise
 54-56 Chamberlayne Rd
 NW10 3JH
 Tel 020 8960 4845
 kensal@parkheath.com

Property Management
 192 West End Lane
 NW6 1SG
 020 7433 6174
 pm@parkheath.com

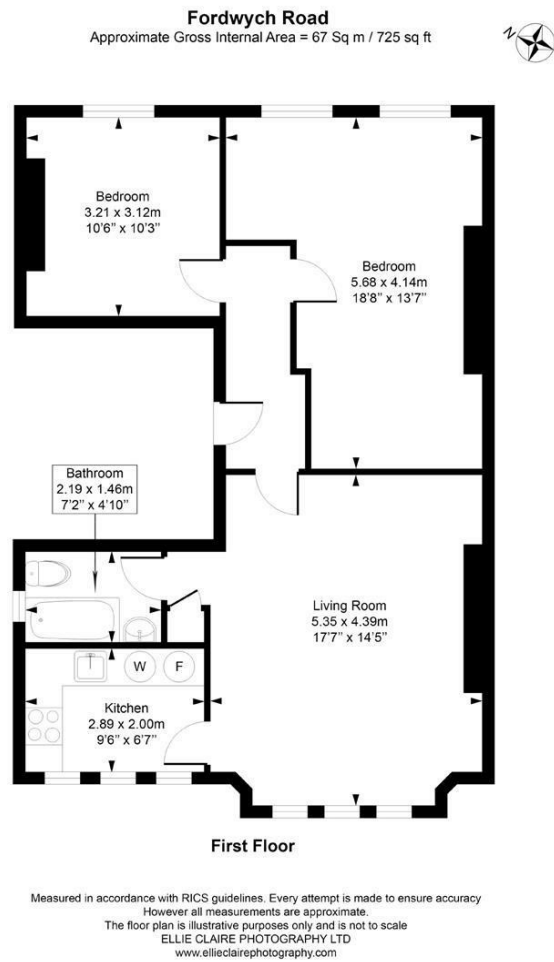

The particulars do not constitute part of an offer or contract. The particulars, including text, photographs and plans, are for the guidance only of prospective purchasers/tenants and must not be relied upon as statements of fact. The descriptions provided therein represent the opinion of the author and whilst given in good faith should not be construed as statements of fact. Nothing in these particulars shall be deemed a statement that the property is in good condition or otherwise or that any services or facilities are in good working order. All measurements are approximate